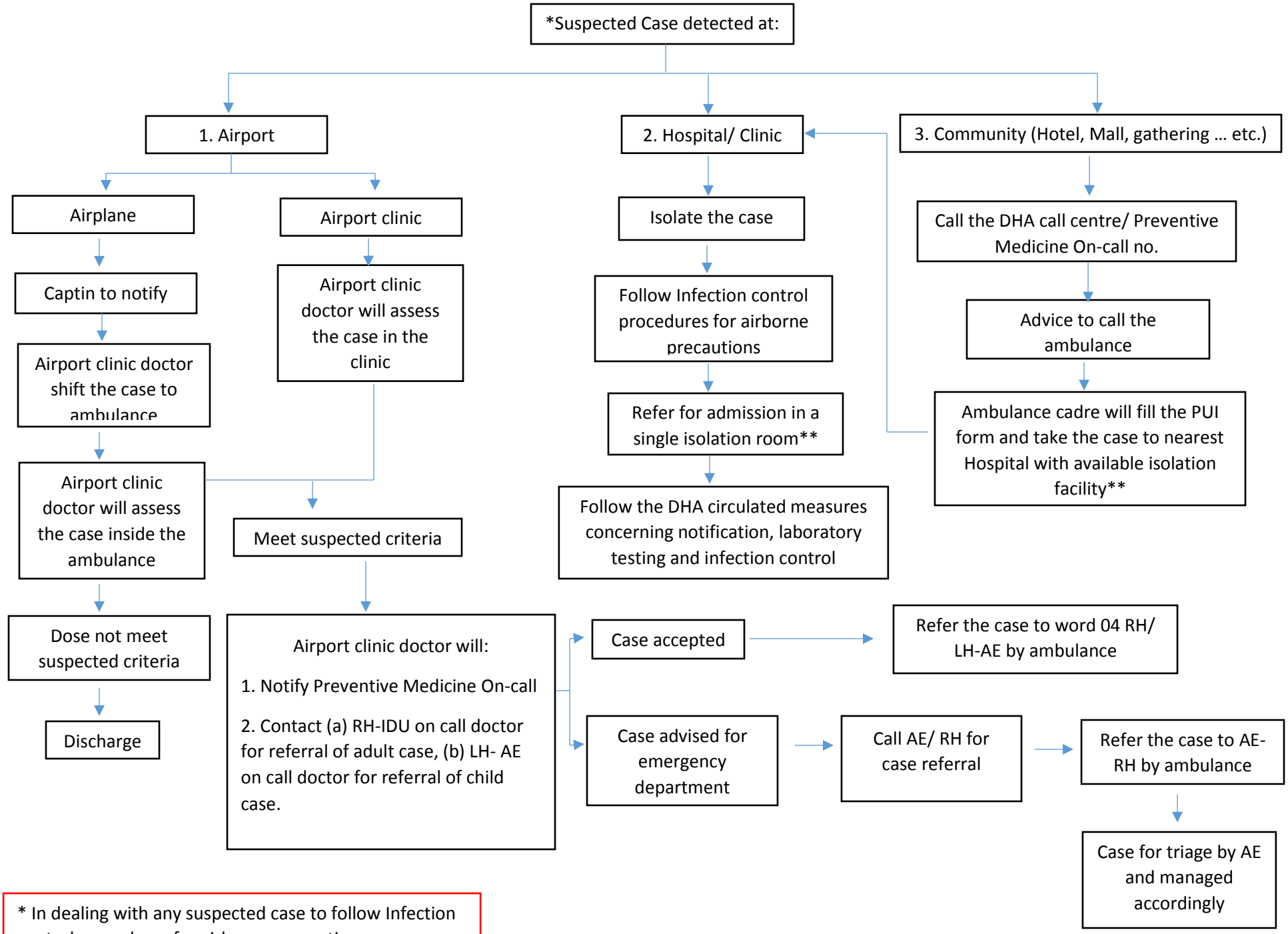

* In dealing with any suspected case to follow Infection control procedures for airborne precautions

** Single Isolation room- negative pressure not needed